A Souvenir *of* London

THE BEAUTIFUL FOREST CITY OF THE CANADIAN DOMINION

Ontario's second largest distributing centre. Unequalled facilities and conditions for the manufacturer. A city where everyone owns his own home. Famous for its schools, its parks & its churches

Published by COOPER & SANDERS, *Photographers*

London

The Forest City of Canada and residentially one of the most beautiful on the continent, was named after the Imperial capital. Many of its streets and suburbs bear names that are famous in old London, such as Pall Mall, Picadilly, Blackfriars, Kensington, etc. Its Court House is modeled after the historic London tower, and in several other respects there is a flavor about the city that is strangelyfamiliar to the Cockney visitor.

London is the centre of one of the richest agricultural districts in the whole world, and its steady growth has been largely due to this fact. It has outgrown its importance as mainly an agricultural centre, however, and has taken full advantage of its unsurpassed railway facilities to entrench itself as the distributing and manufacturing point of the Western Peninsula of Ontario. Every trunk line in Canada has an entrance to this City—The Grand Trunk, Canadian Pacific, Michigan Central and Pere Marquette, and these radiate in every direction. More regular passenger trains daily arrive at and depart from London than any other city in Canada. It is only a few miles from Port Stanley and Lake Erie, and owns a line of steam railway connecting therewith, ensuring the advantage, practically of water freights to manufacturers.

It is one of the three military centres of the Province, and has a Military Training School for militia officers and men. The annual military camps are held here, and a regiment of regular infantry is stationed here, being quartered at Wolseley Barracks. The High Court of Judicature for Ontario hold weekly sittings here, which gives the city an importance as a legal centre, that is second only to Toronto.

Educationally London is in the very front rank, having one of the two Universities outside of Toronto in its midst. There are two colleges, a conservatory of music, a collegiate institute and a splendid system of public and separate schools. London is blessed by an unlimited supply of the purest spring water, and its parks are its pride. These include Springbank, four miles west of the city; Victoria, within two or three blocks of the business centre, and Queens, on the east side, where the famous Western Fair is held annually. All its streets are wide and well paved and covered with a wealth of maple trees. The churches, charitable homes, hospitals and asylums are the equal of any in a city the size of London. There are comparatively few rented houses in London, nearly everyone owning his own home. This makes London a very desirable place for the manufacturer as it reduces the possibility of labor troubles to a minimum.

There are nearly one hundred views in this album, which give a better idea of the beauties and advantages of the city than any word painting could do.

Note: Any photographic view herein reproduced can be obtained as a photographic print direct from the original negatives.

COOPER & SANDERS, *London*

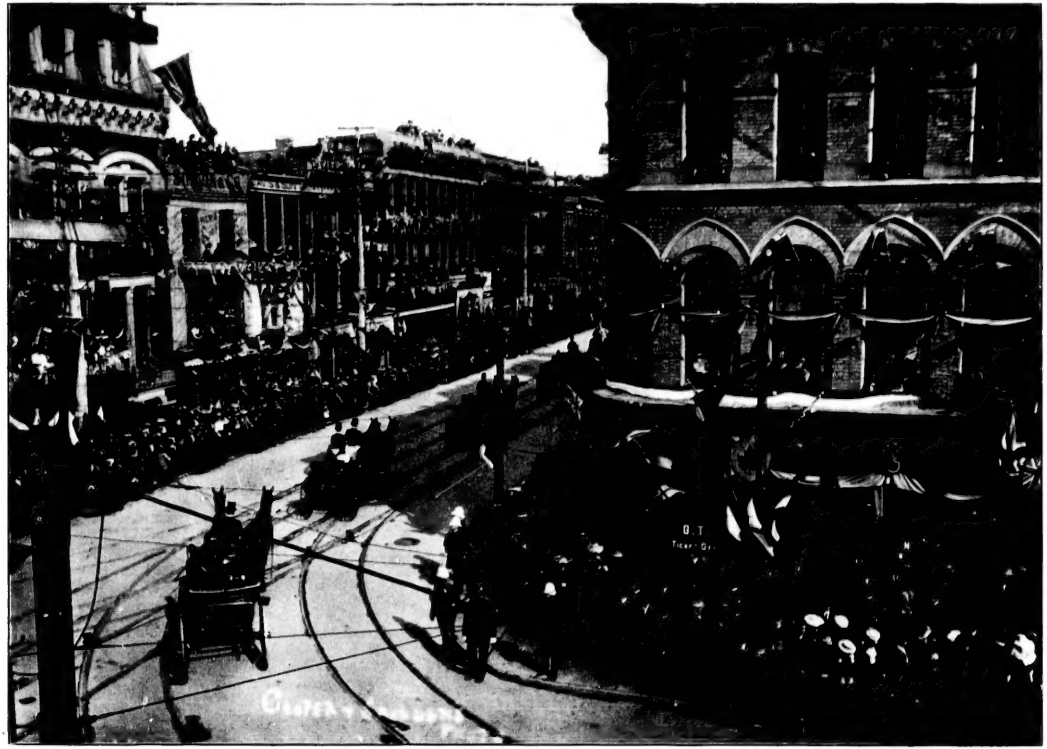

THE VISIT OF THE DUKE AND DUCHESS OF YORK IN LONDON

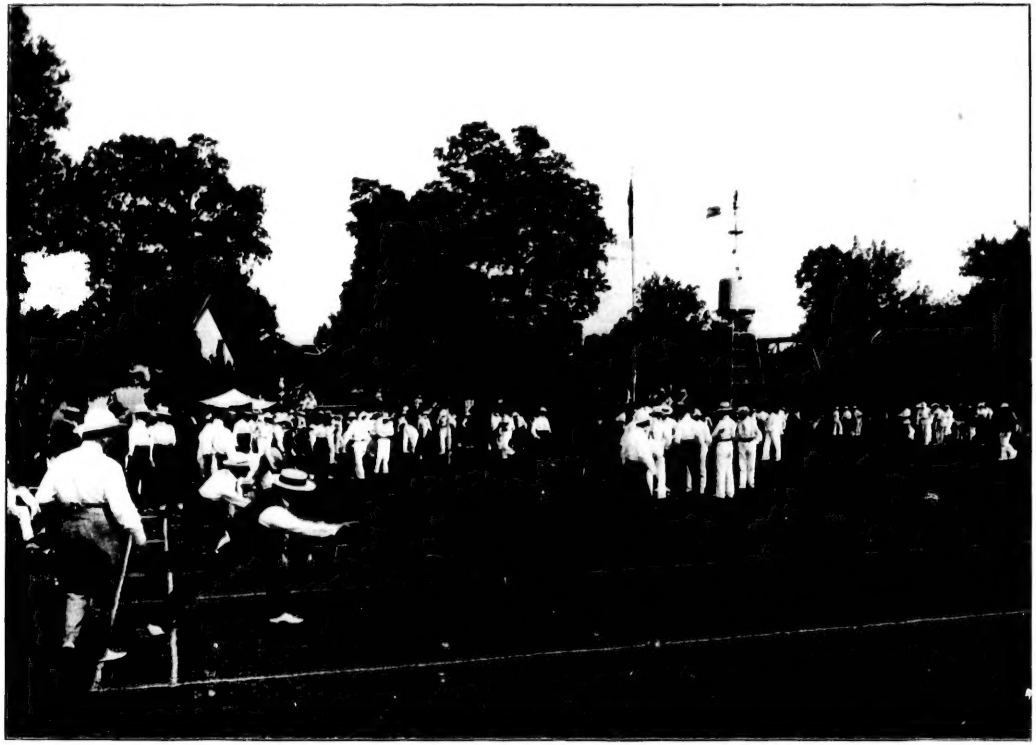

LONDON BOWLING CLUB

DUNDAS STREET LOOKING WEST FROM RICHMOND STREET

CENTRAL FIRE DEPARTMENT

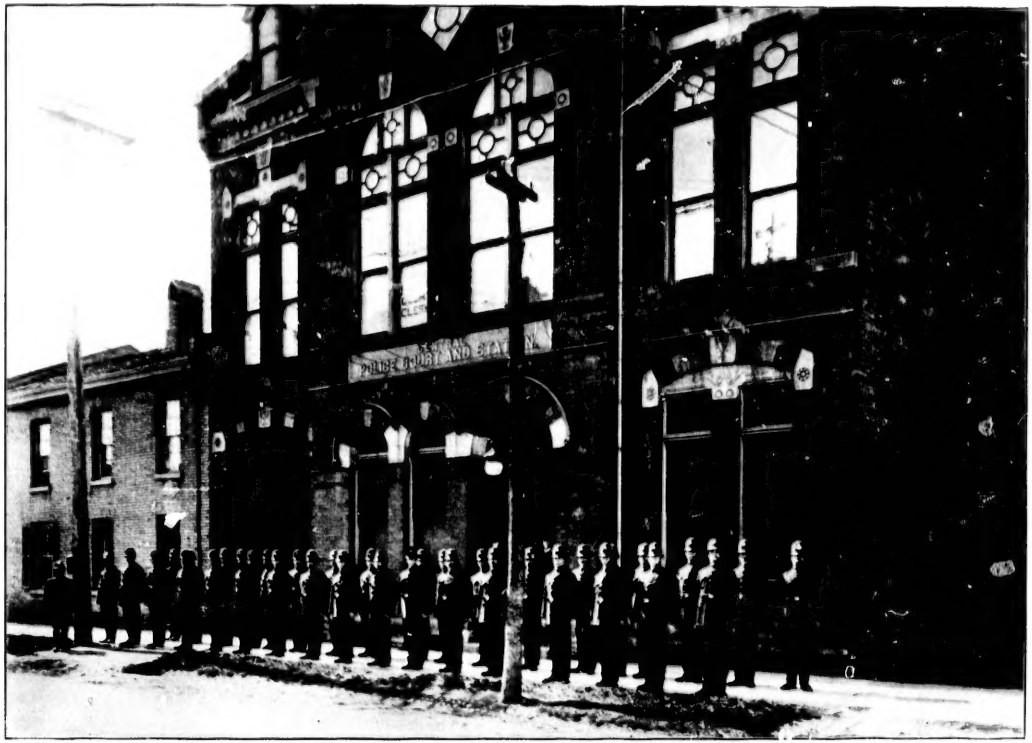

POLICE DEPARTMENT

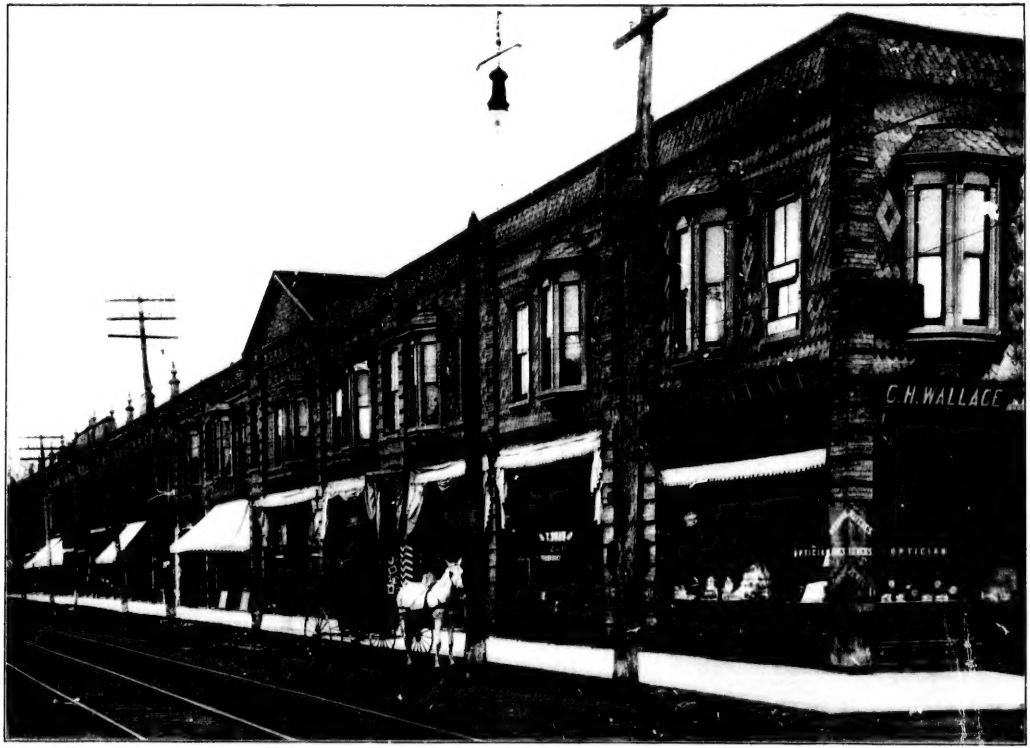

A BUSINESS BLOCK IN EAST LONDON

RICHMOND STREET LOOKING SOUTH FROM CITY HALL

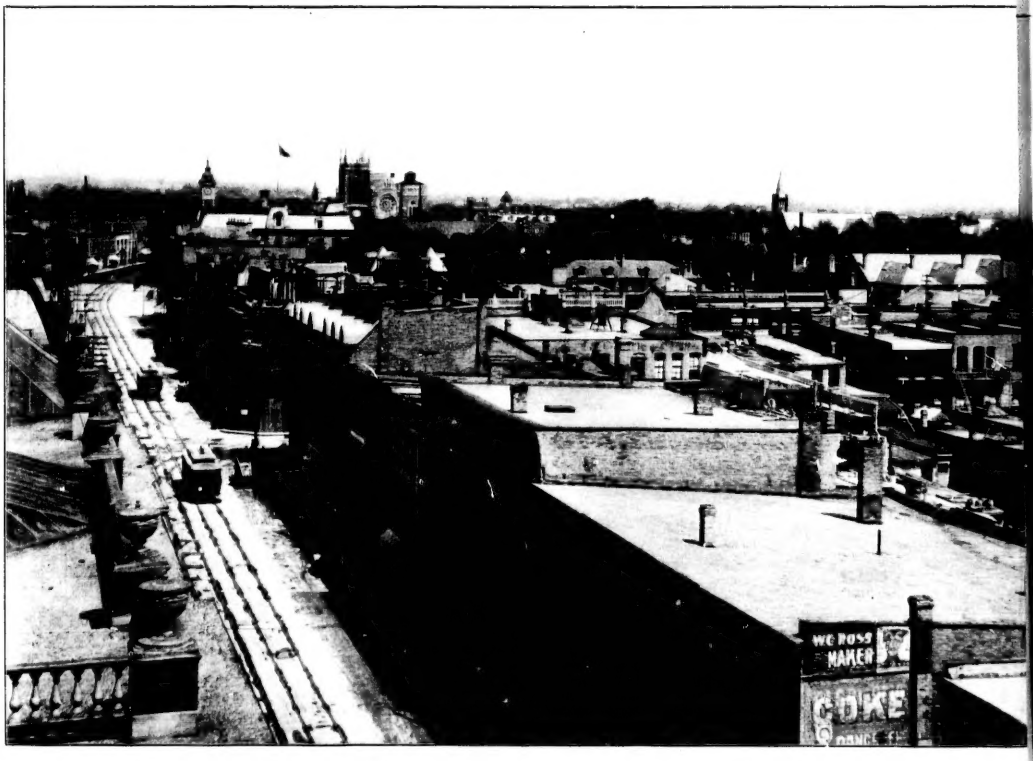

BIRDSEYE VIEW LOOKING NORTH FROM BANK OF TORONTO CHAMBERS

BIRDSEYE VIEW LOOKING NORTH FROM BANK OF TORONTO CHAMBERS

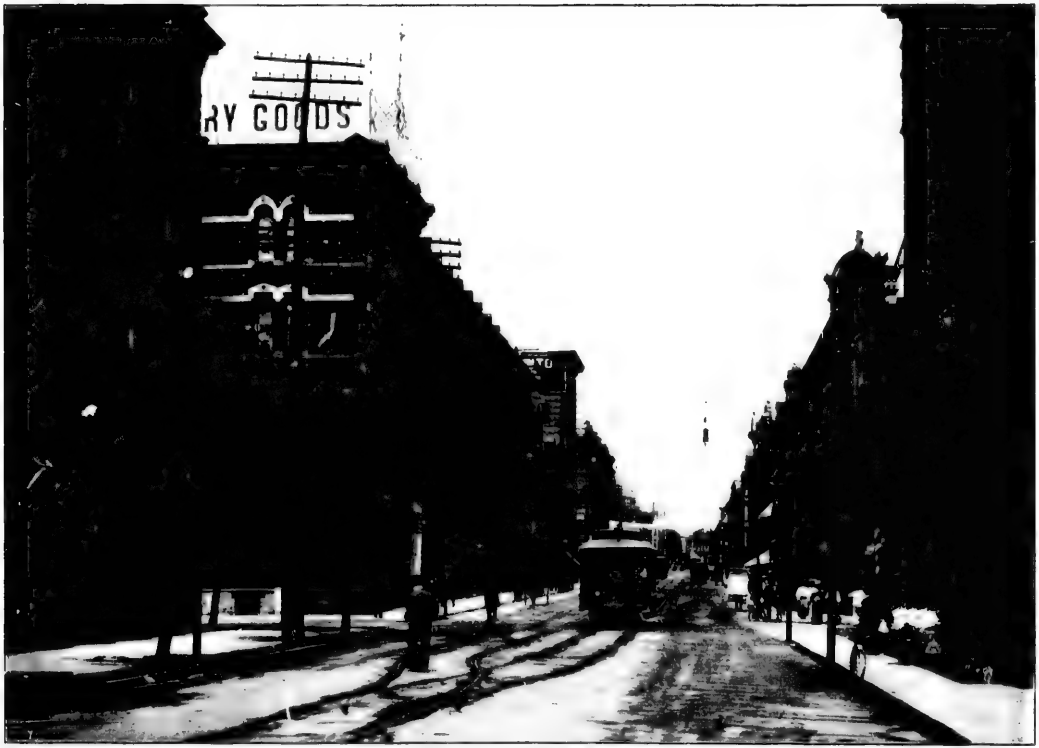

RICHMOND STREET LOOKING NORTH FROM G. T. R. STATION

LONDON "OLD BOYS" IN QUEEN PARK

CLARENCE STREET LOOKING NORTH FROM G. T. R.

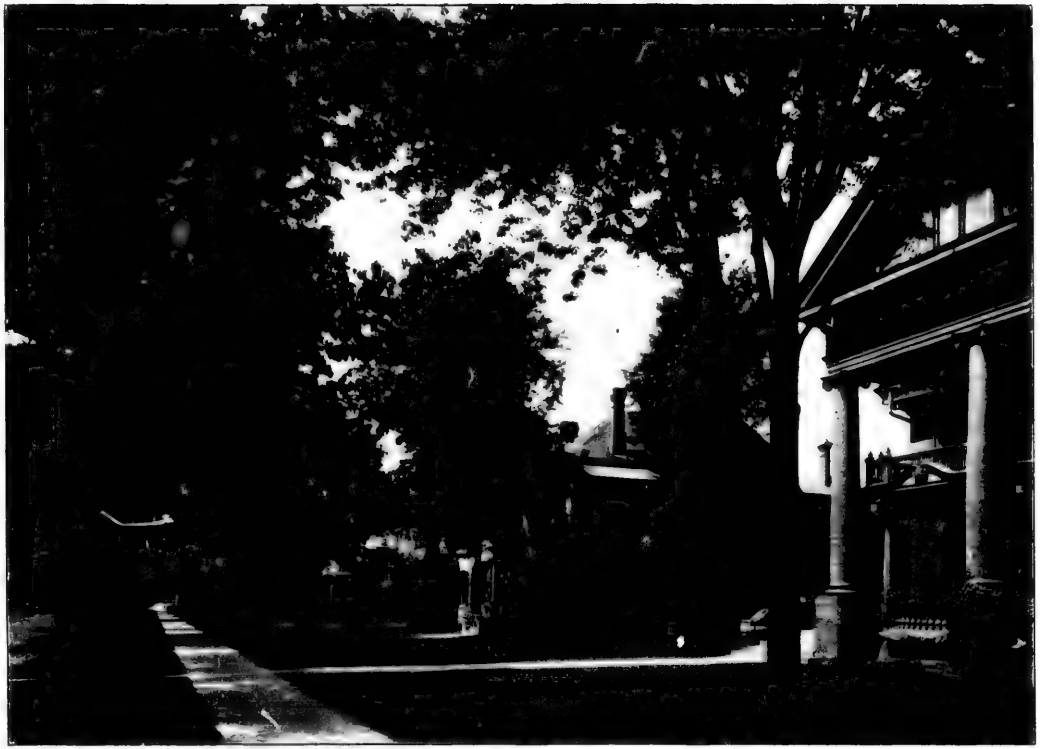

QUEEN AVENUE LOOKING WEST FROM WELLINGTON STREET

WELLINGTON STREET LOOKING NORTH FROM DUFFERIN AVENUE

SIMCOE STREET SCHOOL

MASONIC TEMPLE

TROUT PONDS, MR. T. S. HOBBS' SUMMER RESIDENCE BELOW SPRINGBANK

TROUT PONDS, MR. T. S. HOBBS' SUMMER RESIDENCE BELOW SPRINGBANK

TROUT PONDS, MR. THOS. S. HOBBS SUMMER RESIDENCE BELOW SPRINGBANK

WOODLAND CEMETERY

ENTRANCE TO WOODLAND CEMETERY

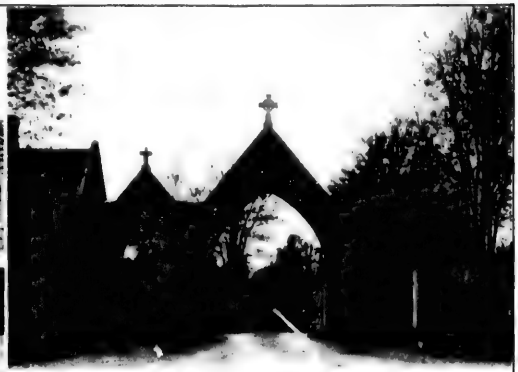

ENTRANCE TO MT. PLEASANT CEMETERY

ANNIE PIXLEY FULFORD MAUSOLEUM

ST. JOSEPH HOSPITAL

VICTORIA HOSPITAL AND NURSES' HOME

ASYLUM FOR THE INSANE

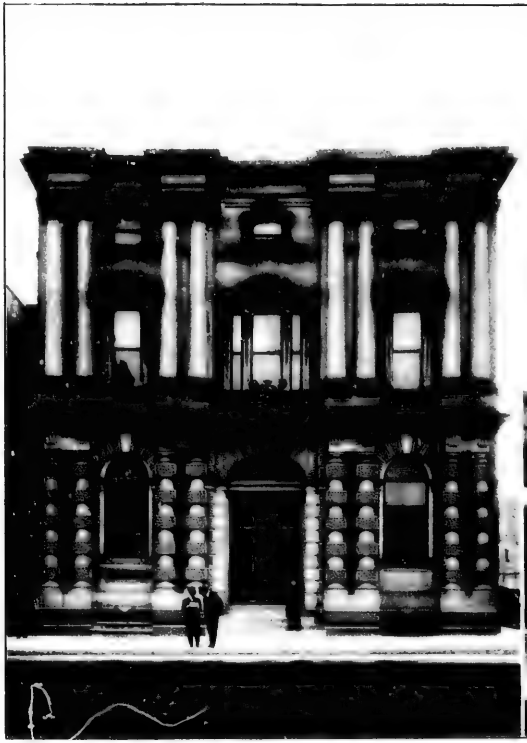

POST OFFICE

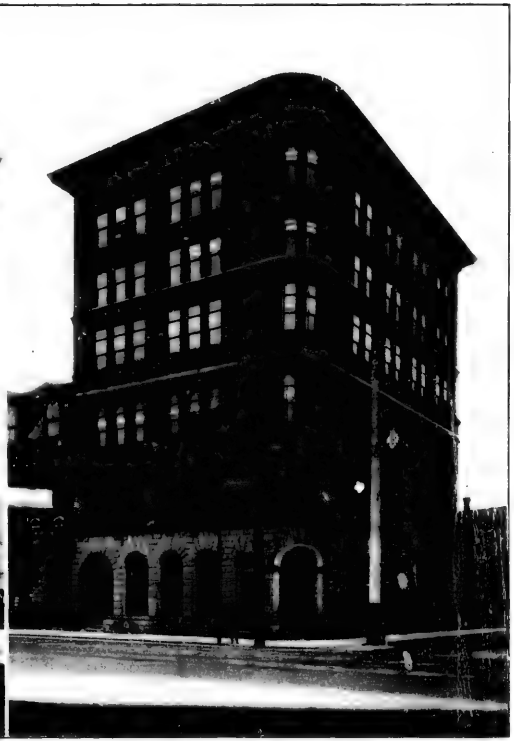

THE BANK OF TORONTO CHAMBERS

COURT HOUSE

CUSTOM HOUSE

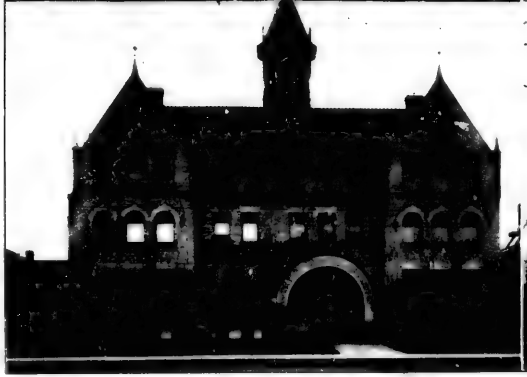

Y. M. C. A. BUILDING

Y. W. C. A. BUILDING

TECUMSEH HOUSE

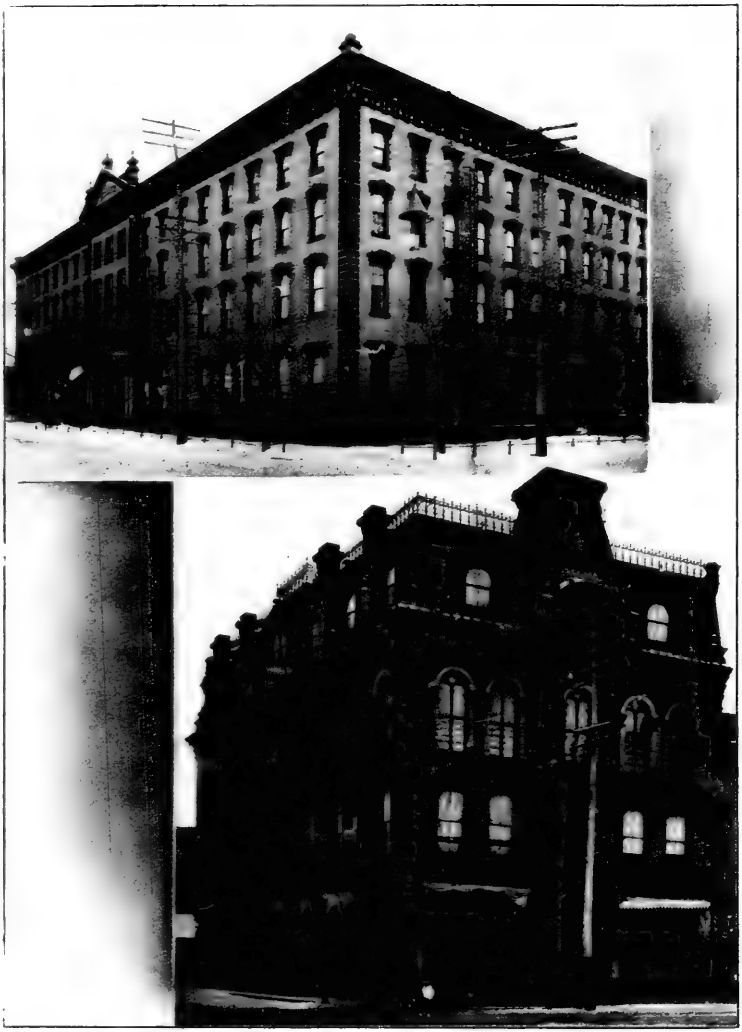

I. O. O. F. HALL

KENSINGTON BRIDGE, FOOT OF DUNDAS STREET

I. O. O. F. HALL

KENSINGTON BRIDGE, FOOT OF DUNDAS STREET

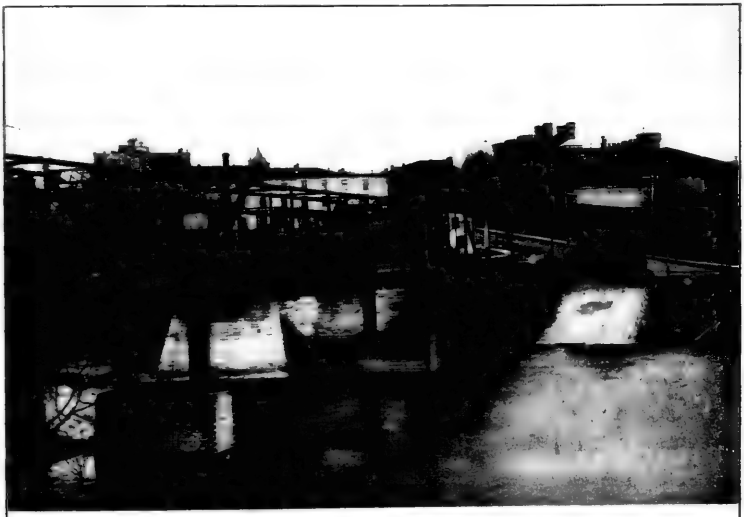

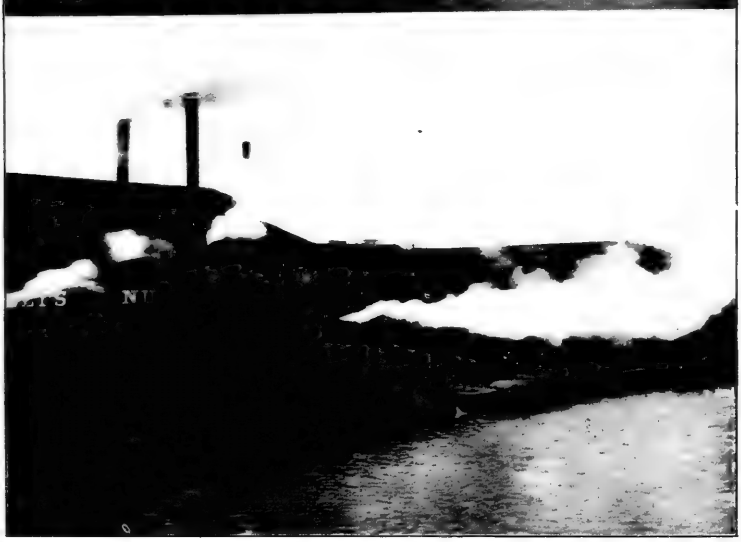

MANUFACTURING DISTRICT SHOWING PARTS OF ROLLING MILL AND McCLARY'S WORKS

GEO. C. GIBBON'S RESIDENCE

RESIDENCE OF W. J. REID

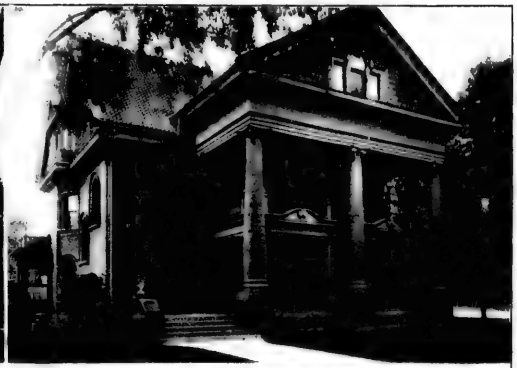

J. W. LITTLE'S SUMMER RESIDENCE, OPPOSITE SPRINGBANK

WAVERLY RESIDENCE OF THOS. H. SMALLMAN

MEMORIAL CHURCH

ST. PAUL'S CATHEDRAL AND CRONYN HALL

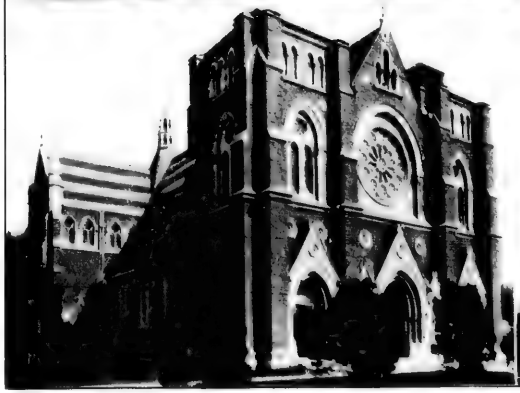

ST. PETER'S CATHEDRAL

FIRST PRESBYTERIAN CHURCH

HON. C. S. HYMAN'S RESIDENCE

THOS. McCORMICK'S RESIDENCE

JOHN LABATT'S RESIDENCE

HON. ADAM BECK'S RESIDENCE

COL. LEY'S RESIDENCE

RESIDENCE OF FRANK E. LEONARD

RESIDENCE OF JOSEPH DUDLEY

WELLINGTON STREET LOOKING NORTH FROM PRINCESS AVENUE

LORNE AVENUE LOOKING EAST FROM ONTARIO STREET

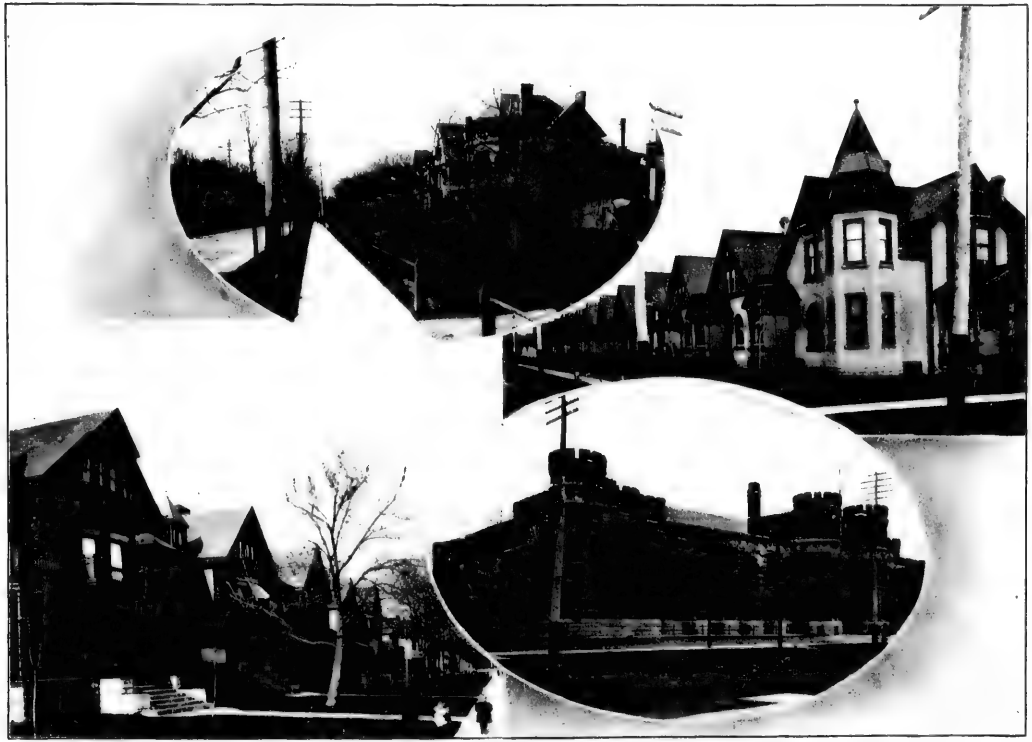

CENTRAL AVENUE LOOKING EAST FROM WELLINGTON STREET

ARMORIES

REET

NORMAL SCHOOL

PUBLIC LIBRARY

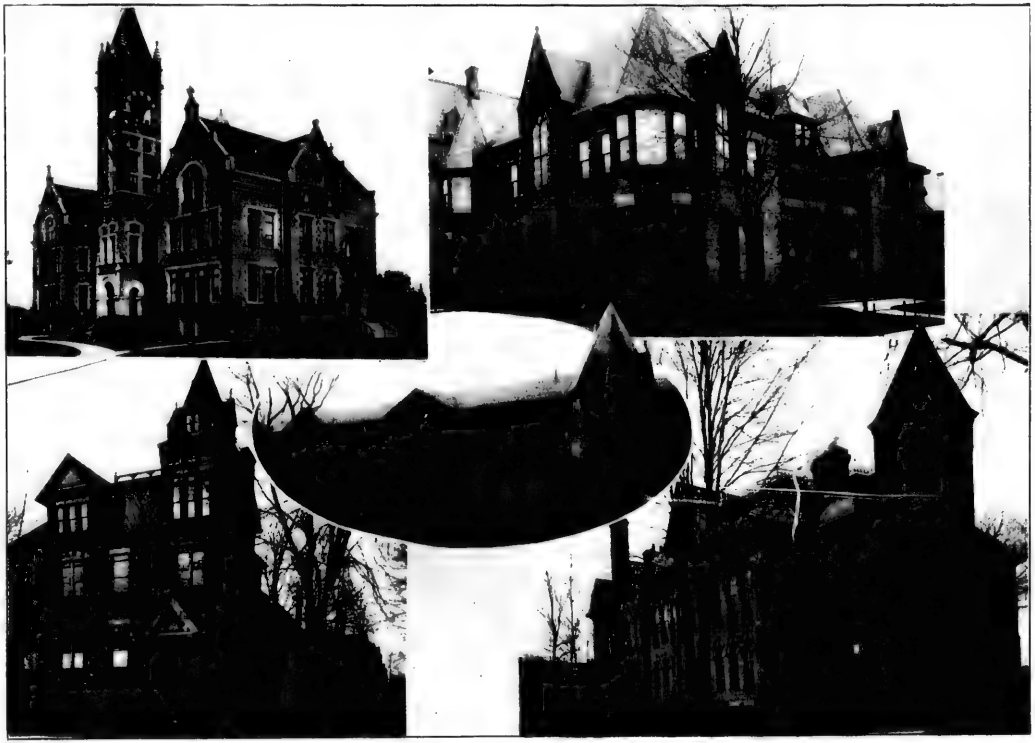

MEDICAL COLLEGE

HURON COLLEGE

COLLEGIATE INSTITUTE

DUNDAS CENTRE METHODIST CHURCH

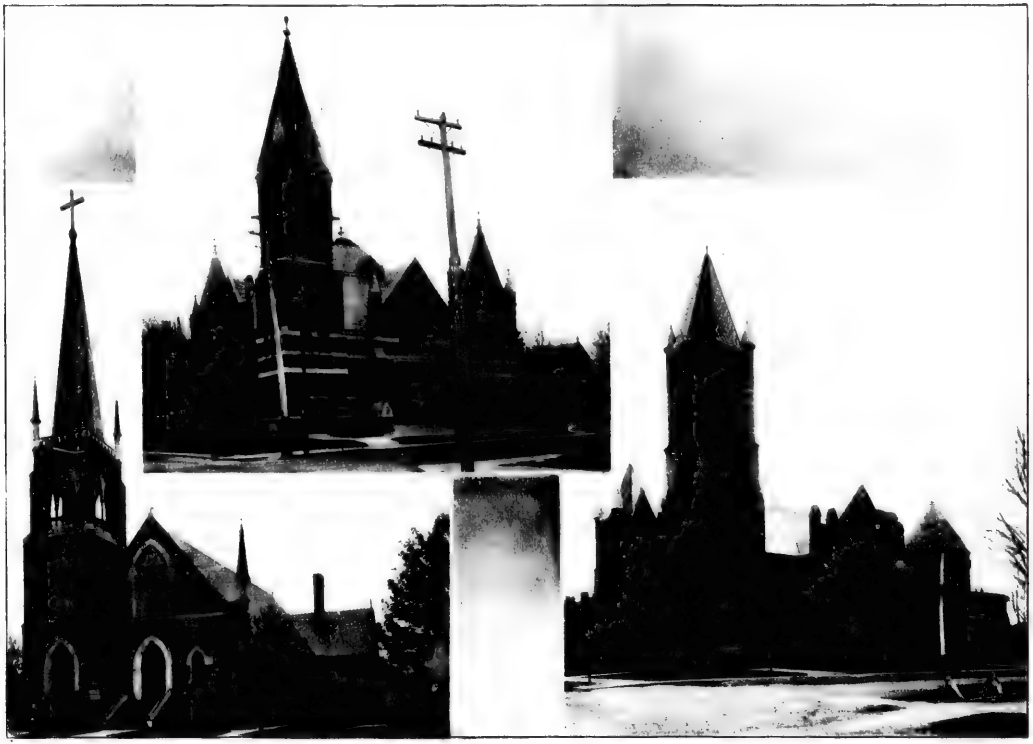

ST. MARY'S ROMAN CATHOLIC CHURCH

FIRST METHODIST CHURCH

PORT STANLEY

PORT STANLEY

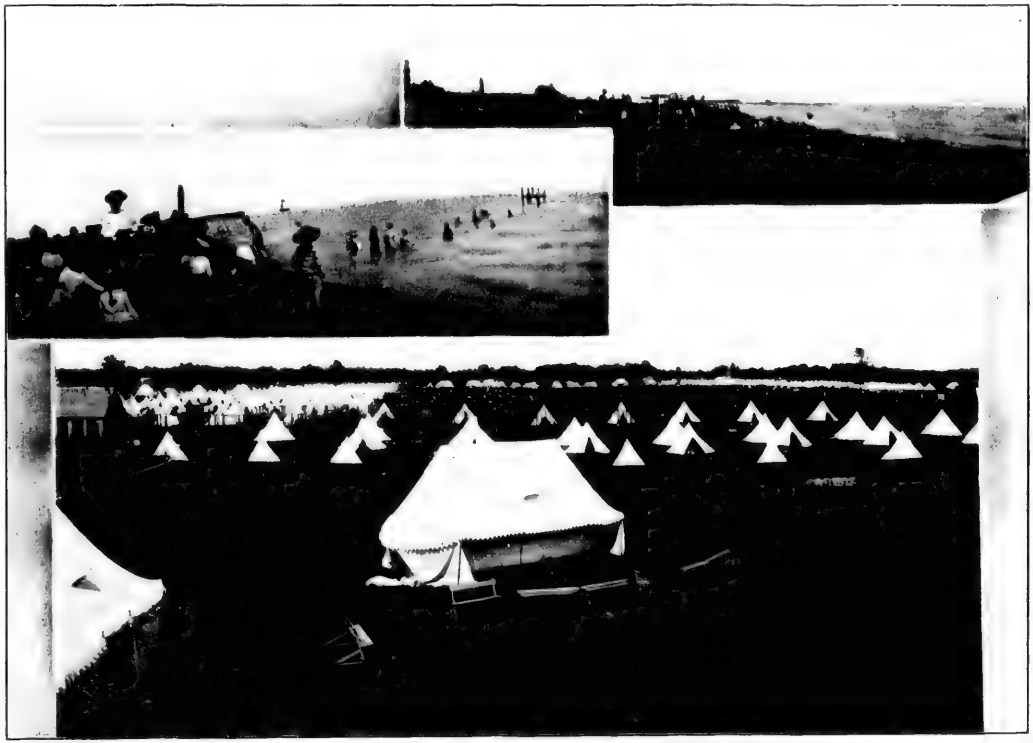

CAMP CARLINGS HEIGHTS

C. P. R. STATION

G. T. R. STATION

SCENES IN SPRINGBANK PARK

MT. HOPE ORPHANAGE

PROTESTANT ORPHANS' HOME

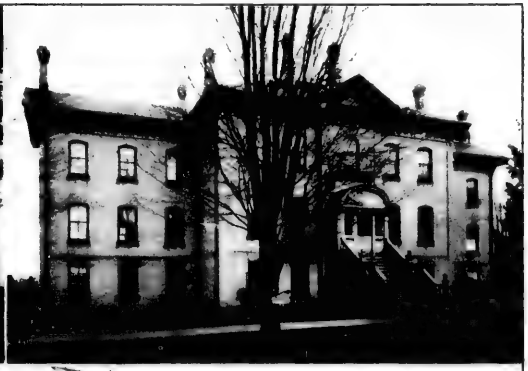

THE T. McCORMICK HOME FOR AGED PEOPLE

THE THOMAS ALWAY HALL, HOME FOR CHILDREN

NORTHWEST ENTRANCE TO VICTORIA PARK

WINTER SCENE, VICTORIA PARK

SOUTHEAST ENTRANCE TO VICTORIA PARK

VICTORIA PARK

PRINCESS AVENUE LOOKING EAST FROM WELLINGTON ST.

THE RIDGEWAY

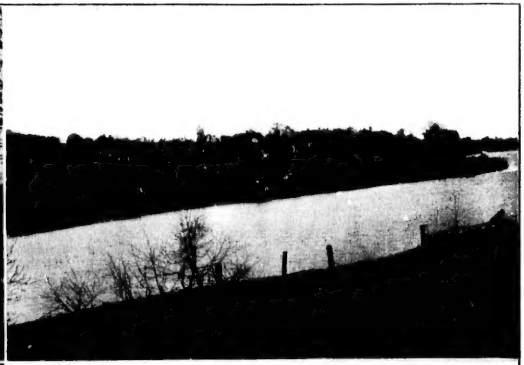

QUEEN'S PARK AND WESTERN FAIR GROUNDS

QUEEN'S PARK AND WESTERN FAIR GROUNDS

SPRINGBANK PARK

SPRINGBANK IN WINTER

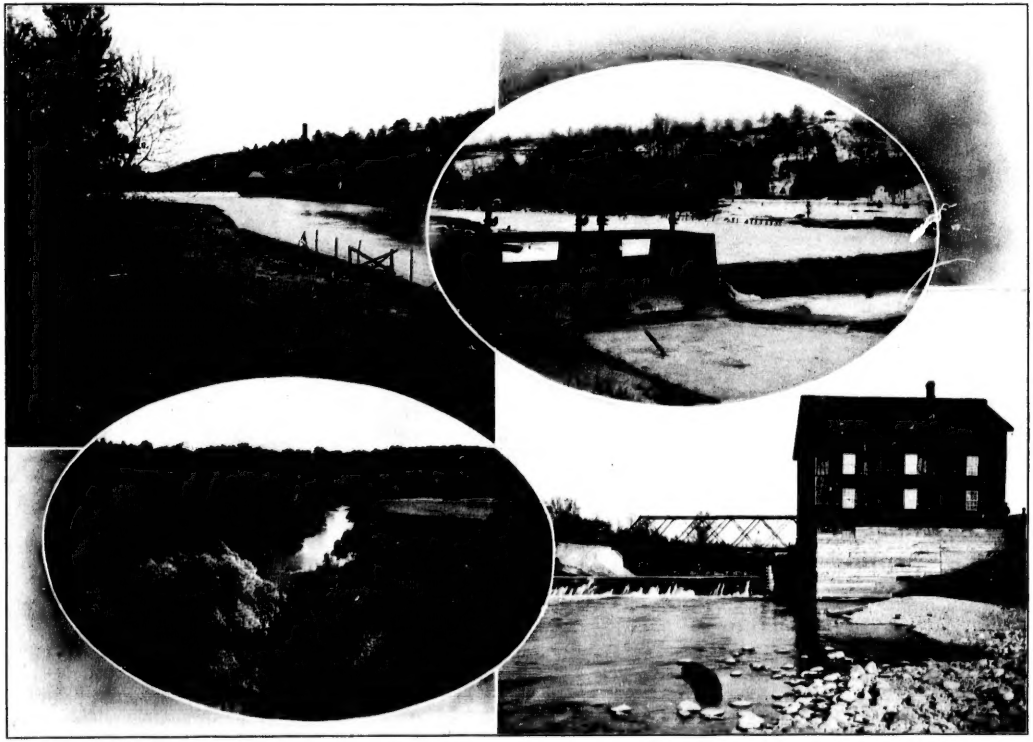

ON THE NORTH BRANCH OF THE THAMES

THE OLD MILL BELOW SPRINGBANK

CARLING'S BREWERY

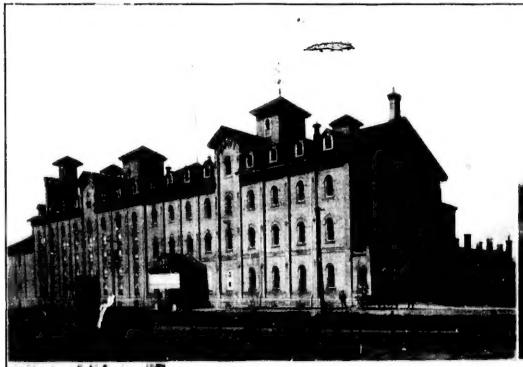

BLACKFRIARS MILLS, WEST LONDON IN THE DISTANCE

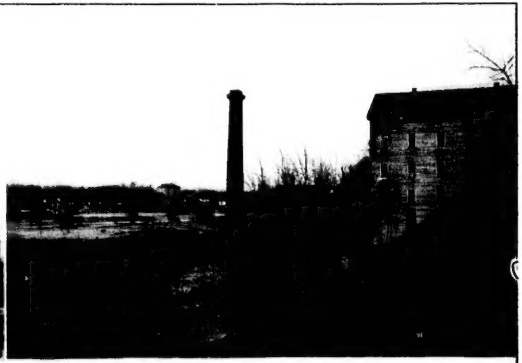

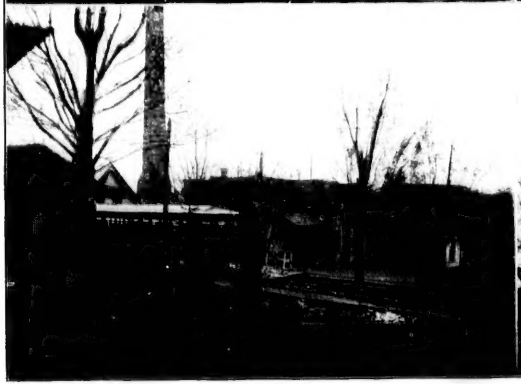

CITY WATER WORKS PUMPING STATION (SPRINGBANK)

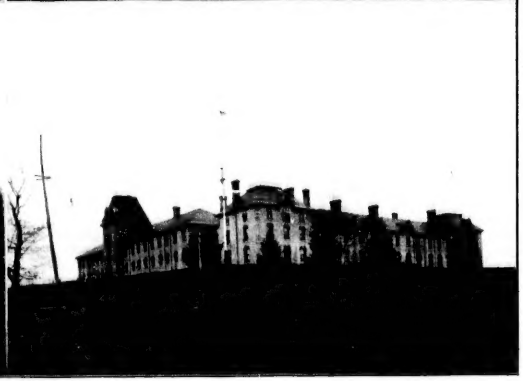

WOLSELEY BARRACKS